

**UTILITY LOCATES**  
 NO RESPONSIBILITY IS IMPLIED OR ASSUMED BY THE ENGINEER/LANDSCAPE ARCHITECT AS TO THE LOCATION AND ELEVATION OF ANY UTILITY. THE CONTRACTOR IS RESPONSIBLE FOR DETERMINING THE EXISTENCE AND LOCATION OF ALL UTILITIES THAT MAY BE IMPACTED AND MUST CONTACT THE VARIOUS UTILITY COMPANIES FOR THIS SITE PRIOR TO COMMENCEMENT OF ANY OPERATIONS. PROVIDE ENGINEER/LANDSCAPE ARCHITECT WITH COPY OF ALL LOCATE REPORTS.

- PROPOSED IMPROVEMENTS**  
**LEGEND**
- DESIGNATED EQUESTRIAN VEHICLE AND TRAILER PULL-THROUGH STALLS (DAY-USE)
  - PULL-THROUGH STALLS (DAY-USE)
  - BACK-IN STALLS (DAY-USE)
  - SIGN KIOSK WITH STAGING INFORMATION, BEST PRACTICES, INVASIVE SPECIES, ETC.
  - HAUL-ALL RECEPTACLE C/W CONCRETE PAD
  - SITE IDENTIFICATION SIGN
  - TRAFFIC SIGNAGE
  - CONCRETE PICNIC TABLE ON CONCRETE PAD
  - BOULDER PERIMETER  
BOULDER REQUIREMENTS  
SIZE: MIN. 1.0m x 1.0m x 1.0m  
SPACING: 1.75m - 2.7m TO PREVENT LARGER VEHICULAR ACCESS.
  - AGGREGATE EDGE 25-50mm DIA. SIZED LOCAL AGGREGATE
  - WATER LINE
  - APPROXIMATE EXTENT OF EXISTING TRAILS AND CLEARED AREAS

PROPOSED PARKING STALLS		13
PULL-THROUGH STALLS (DAY USE)	09	
BACK-IN STALLS (DAY-USE)	34	
PROPOSED VEHICLE ONLY STALLS		<b>TOTAL 56</b>
<b>TOTAL STALLS</b>		

- GENERAL NOTES:**
- BOULDER PERIMETER TO BE CREATED AND INSTALLED WITH EXISTING BOULDERS FOUND ON SITE OR TO BE SOURCED FROM A LOCAL QUARRY
  - CONCRETE PICNIC TABLES TO BE SURFACE MOUNTED TO CONCRETE PAD
  - GATES TO BE INSTALLED TO CONTROL ACCESS INTO SITE

NOT FOR CONSTRUCTION

THIS DRAWING AND DESIGN IS THE PROPERTY OF McELHANNEY CONSULTING SERVICES LTD. (McELHANNEY) AND SHALL NOT BE USED, REUSED OR REPRODUCED WITHOUT THE CONSENT OF McELHANNEY. McELHANNEY WILL NOT BE HELD RESPONSIBLE FOR THE IMPROPER OR UNAUTHORIZED USE OF THIS DRAWING AND DESIGN. THIS DRAWING AND DESIGN HAS BEEN PREPARED FOR THE CLIENT IDENTIFIED TO MEET THE STANDARDS AND REQUIREMENTS OF THE APPLICABLE PUBLIC AGENCIES AT THE TIME OF PREPARATION. McELHANNEY, ITS EMPLOYEES, SUBCONSULTANTS AND AGENTS WILL NOT BE LIABLE FOR ANY LOSSES OR OTHER CONSEQUENCES RESULTING FROM THE USE OR RELIANCE UPON, OR ANY CHANGES MADE TO, THIS DRAWING BY ANY THIRD PARTY, INCLUDING CONTRACTORS, SUPPLIERS, CONSULTANTS AND STAKEHOLDERS, OR THEIR EMPLOYEES OR AGENTS, WITHOUT McELHANNEY'S PRIOR WRITTEN CONSENT. INFORMATION ON EXISTING UNDERGROUND FACILITIES MAY NOT BE COMPLETE OR ACCURATE. McELHANNEY, ITS EMPLOYEES AND DIRECTORS ARE NOT RESPONSIBLE NOR LIABLE FOR THE LOCATION OF ANY UNDERGROUND CONDUITS, PIPES, CABLES OR OTHER FACILITIES WHETHER SHOWN OR OMITTED FROM THIS PLAN. PRIOR TO CONSTRUCTION CONTRACTOR SHALL EXPOSE LOCATIONS OF ALL EXISTING FACILITIES BY HAND DIGGING OR HYDROVAC AND ADVISE THE ENGINEER OF POTENTIAL CONFLICTS.			
D	2018-11-23	ISSUED FOR APPLICATION	KW DH JS
C	2018-10-15	ISSUED FOR DISCUSSION	KW DH JS
			Drawn Design App'd

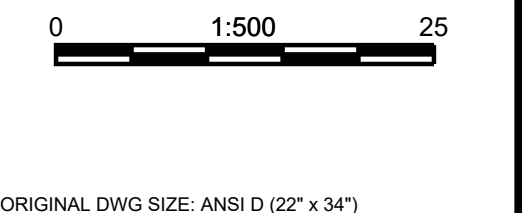

**McElhanney**  
 McElhanney Consulting Services Ltd.

710 Laval Crescent  
 Kamloops BC  
 Canada V2C 5P3  
 Tel 250 374 2200

Approved Sealed

**CSRD**  
 COLUMBIA SHUSWAP REGIONAL DISTRICT

**CSRD**  
 555 HARBOURFRONT DR NE SALMON ARM, BC

**GLENEMMA TRAILHEAD & DAY USE AREA LAYOUT PLAN**  
 CROWN LAND KELLY MOUNTAIN  
 GLENEMMA, BC

Drawing No.	01
Project Number	2431-32904-00
Rev.	D