

Electoral Area "F"
Official Community Plan
Bylaw No. 830

Schedule F
Scotch Creek
Development Permit
Areas

- Parcel Boundary
- Lake
- Scotch Creek Indian Reserve

- Development Permit Areas**
- DPA1 Village Center
 - DPA2 Tourist Commercial
 - DPA3 Waterfront Commercial
 - DPA4 Industrial

Consolidated for
Convenience Only

Overview

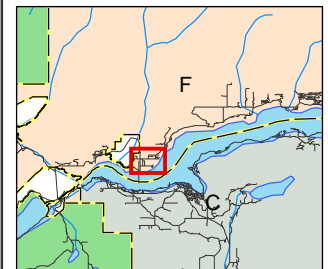

Nad 83 CNT Datum
UTM Zone 11 Projection

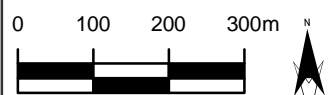

Scale 1:10,000

Columbia Shuswap Regional District
781 Marine Park Dr NE, Salmon Arm, BC V1E 4P1

Date: 2014-Jul-24
File: DPA_OCP_ScotchCreek_11x17_10k

The information on this map was compiled by the
CSR for regulatory and internal reference
purposes only. No representation or warranty is
made as to the accuracy of the information.

Area F OCP - Scotch Creek Development Permit Areas

